

FINISHING TIME:	
MEETING POINTS:	
NAMES OF TEAM MEMBERS:	
TEAM NAME:	

- Try to find something different for each challenge
- Look up, down and up close and see what you find
- Work together as a team and talk about your choices
- Write down or draw the different things that you find

Top tips for exploring...

Follow your curiosity to explore the relationship between humans and the natural environment. From the energy we use, to the way we get around to even the things we throw away, it all has some impact on the natural world. Use your observation and questioning skills to get thinking and talking about the world around us.

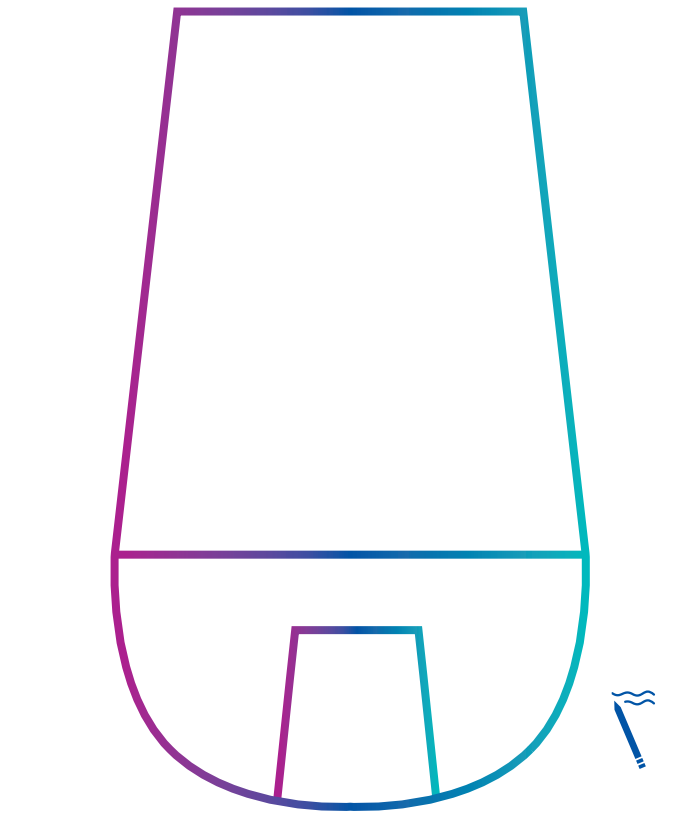

Take something you would have thrown away and write down three ways you could reuse it.

FOLD 1

If you could invent anything to help protect the natural environment, what would it be?

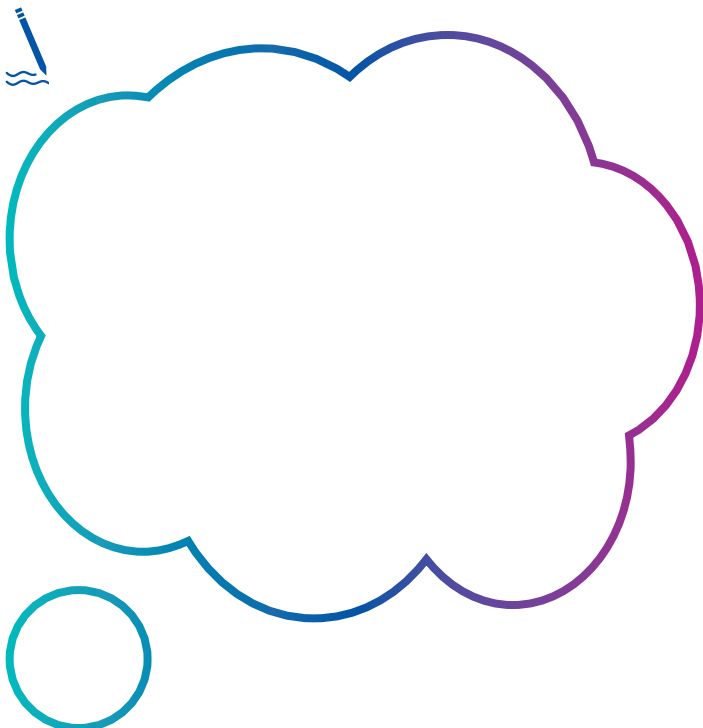



FOLD 2

SCIENCE MUSEUM GROUP



GREAT OBJECT HUNT: OUR NATURAL ENVIRONMENT

EXPLORING 	Age 7-11 11-14	Topic THE ENVIRONMENT	 30 MIN
	Skills used MAKING OBSERVATIONS • COMMUNICATION		

Find three different leaves and draw their shapes.

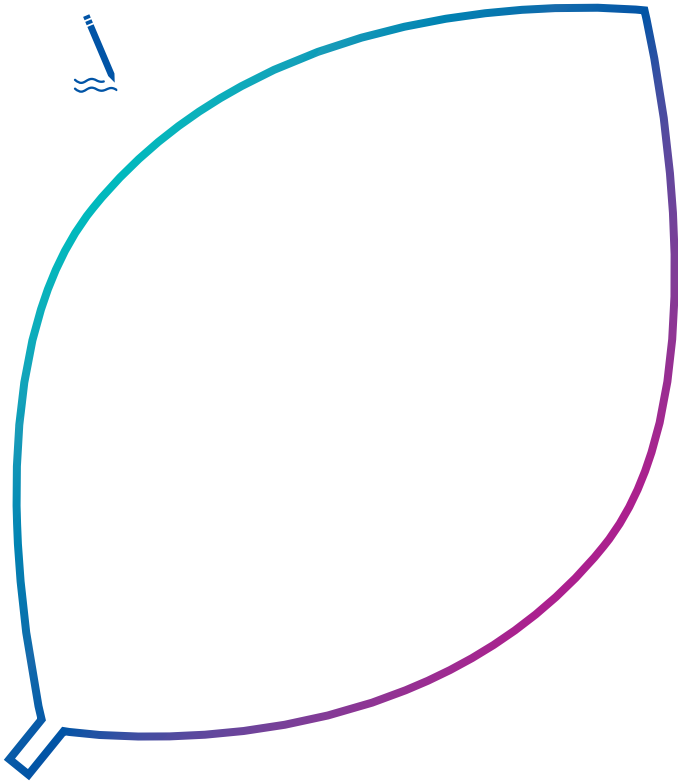

Find...



something that grows in soil



three insects



something green you can eat



something that was grown or made locally



something growing in a surprising place



something surprising that has been thrown away

Find...



something that uses electricity



something powered by renewable energy



something designed to be recycled



a place to recycle things



something that you can re-use many times



an environmentally-friendly form of transport

Close your eyes and listen to all the sounds around you. What can you hear?

